



PSYCHOPEDIA

== LEARN TRAIN HEAL ==

JUNE '23 - JUNE '24



NTA-NET JRF ENTRANCE EXAM

PROSPECTUS

What is (UGC NET)?

The University Grants Commission National Eligibility Test (UGC NET) is a national-level exam used to choose applicants for Assistant Professor or both JRF and Assistant Professor positions in Indian institutions and colleges. NET was administered by the Central Board of Secondary Education (CBSE) on behalf of the University Grants Commission (UGC) till June 2018. However, the National Testing Agency (NTA) began administering the UGC NET exam in December 2018.

The exam is computer-based and consists of 2 papers-

Paper 1- General(same for everyone) and Paper 2 (your subject choice).



Why join Psychopedia?

Psychopedia follows a highly personalized approach in assisting each of its students to get into the college of their preference. The students are guided and mentored at each step of their journey with us.

University-specific entrance exam coaching with customized notes, test series, and presentations along with updates on the admission forms, important dates, exam pattern, and syllabus.

Teachers at Psychopedia play varied roles from being your guide, teacher, and counselor to your friend in need of the hour. We take immense pride in calling our team your **'Academic Parents'** as we always strive to provide that homely and open atmosphere for our students to learn, question, and find suitable solutions for their curiosities.

Who can enroll?

Students in 2nd Year of Masters, onwards are eligible to appear for the exam. Thus, students are requested to take the decision timely. There are two cycles June & December every year for exam but sometimes the cycles are merged for examination.

- Candidates who are pursuing their Master's degree or are waiting for their result or whose qualifying examinations have been delayed can apply for the test.
- However, such candidates will be admitted provisionally and will be considered for award of JRF or recruitment as Assistant Professor only when they will pass their Master's Degree with at least 55% marks (50% marks for reserved category).
- Such candidates will also have to complete their Master degree within two years from the date of UGC NET 2021. Result with the required percentage of marks, failing which they will be treated as disqualified.
- Candidates with Ph.D. degree whose Master's level examination was completed before September 19, 1991 (irrespective of date of declaration of result) will be eligible for a relaxation of 5% in aggregate marks (i.e. from 55% to 50%) for appearing in UGC NET 2021.

DIFFERENCE BETWEEN ASSISTANT PROFESSOR(NET) AND JRF

UGC-NET and JRF are same exams. They are not different. The only difference is that you need more percentage to clear JRF as compared to NET on the same paper. Top 6% of students who clear the exam qualify for JRF.

After qualifying NET, you are eligible to apply for the posts of Assistant Professor/Lecturer in any college or University across India.

If you qualify for JRF, you get monthly stipend (25,000/- and more) from the government for your Ph.D research and you may enrol yourself in any university in India for your Ph.D. If you clear JRF, your NET is automatically cleared. You can also apply for assistant professor jobs. The only difference is that in NET, you don't get the stipend for research.

AGE LIMIT AND NUMBER OF ATTEMPTS

There is no age limit for applying for NET exam if you are applying for assistant professor only. For JRF, the candidate can be maximum of 30 years.

There is no limit to the number of times you can attempt the UGC NET exam for assistant professor posting. But for JRF, you can attempt only three times.

A Regular class at Psychopedia

Classes at Psychopedia are held online from Monday to Friday, including extra classes time to time, making it flexible for anyone to join from anywhere they are placed.

All the essential resource material is provided to the student pre, during, and post the classes. Students are expected to maintain attendance at their classes.

Our teachers are highly approachable for any relevant query to be solved via text, mail, or on-call within the given time frame.

We highly respect the work time boundaries of our team members and expect our students to do so as well.

SYLLABUS

I	Teaching aptitude
II	Research aptitude
III	Reading comprehension
IV	Communication
V	Reasoning (Including maths)
VI	Logical reasoning
VII	Data interpretation
VIII	Information and Communication technology (ICT)
IX	People and environment
X	Higher education system : Governance , polity and administration

(Paper 1 is same for all subjects)

PSYCHOLOGY

Unit 1: Emergence of Psychology

Unit 2: Research Methodology and Statistics

Unit 3: Psychological Testing

Unit 4: Biological Basis of Behavior

Unit 5: Attention, Perception, Learning, Memory and Forgetting Methods

Unit 6: Thinking, Intelligence and Creativity

Unit 7: Personality, Motivation, emotion, stress and coping

Unit 8: Social Psychology

Unit 9: Human Development and Interventions

Unit 10: Emerging Areas

(For detailed syllabus, check the official website of NTA)

Session	Paper	Number of questions (All are compulsory)	Marks	Duration
Single (No break between paper 1 and paper 2)	I	50	100	3 hours
	II	100	200	
Total		150	300	

Resource material provided to you:

- **Comprehensive notes** – customized personal notes, e-books, and textbooks covering all the topics required for the entrance exam.
- **Regular tests and assessments** – a range of tests and assessments are prepared for you to measure the progress of each student. Previous year's question papers and MCQs for each topic are created as per the syllabus and student requirements.
- **Mock tests** – students are encouraged to mandatorily sit for the mock tests designed carefully to assist them before the entrance exams.
- **Revision classes** – frequent revision classes are scheduled for students to help them catch up with their queries and topics.

(If you drop after a month, you will be removed from all the notes classrooms & won't be allowed to sit back again.)

We take our efforts very seriously & we believe that a students have to be as committed as us for their goals. As you invest family or your resources, please take the coaching very seriously.

Students leave coaching in midway because of their internships/or exams but we will not allow re-joining, as it's AN ALL INDIA EXAMINATION and you are competing against lakhs of students.

SUCCESS STORIES



Purva Singh - NTA JRF



Tanya- NET- JRF



Priyanka - PhD Entrance



Snehil- NET- JRF



Sanskriti- NET



Ritika- NET



Ambika- NET



Priya- NET



Nidhi- NET



Jaya- NET

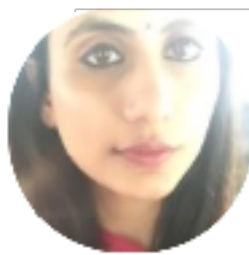

Ishanpreet Kaur Toor
NTA JRF



Aman - NET

For more information visit our website:
<https://psychopedia.in/>

Contact us on
9988366750

Join us to become Assistant Professors & Research Scholars!